MORCEAUX CHOISIS

Pour le

Pianoforte

PAR

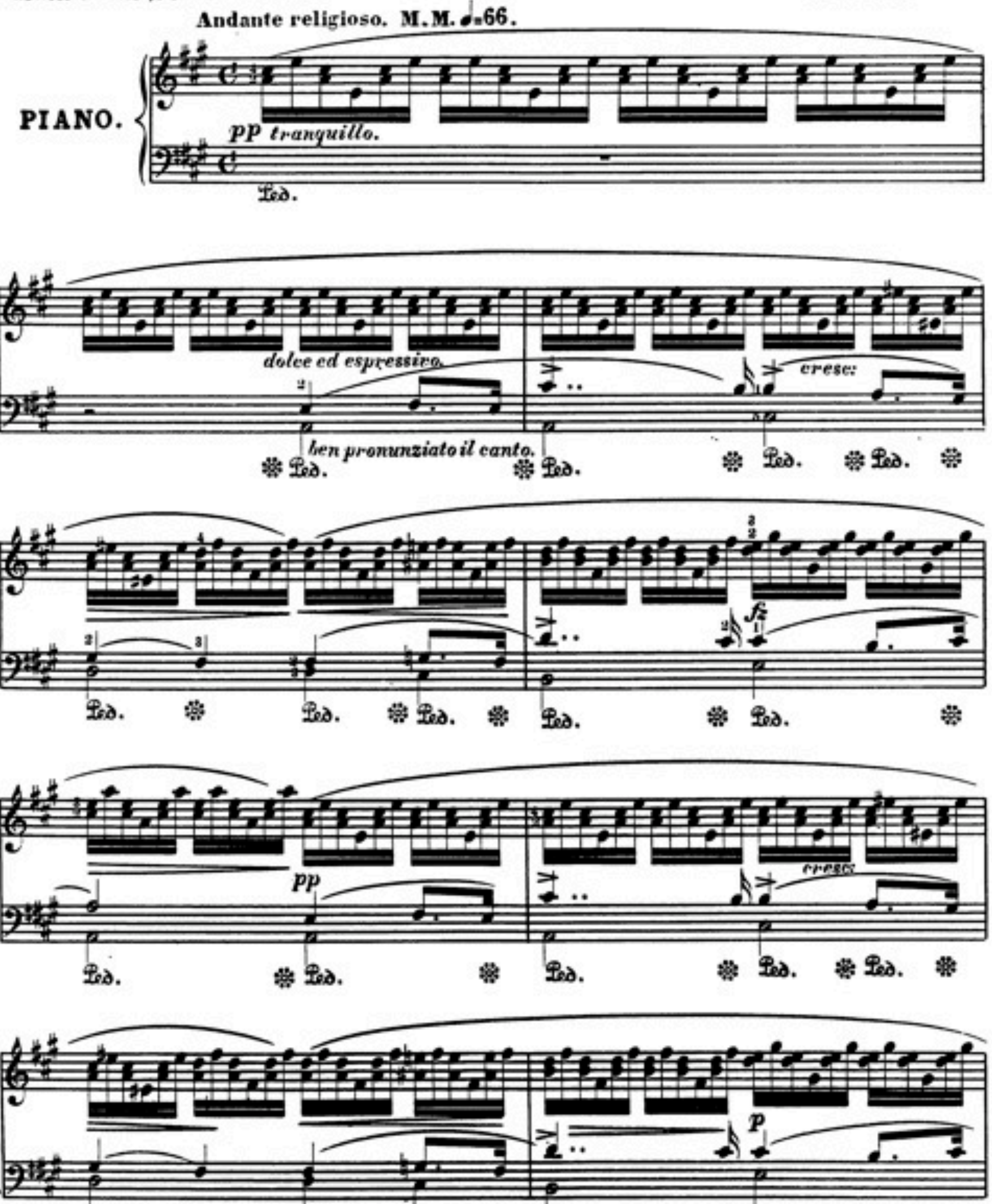
Différens Auteurs Célèbres.

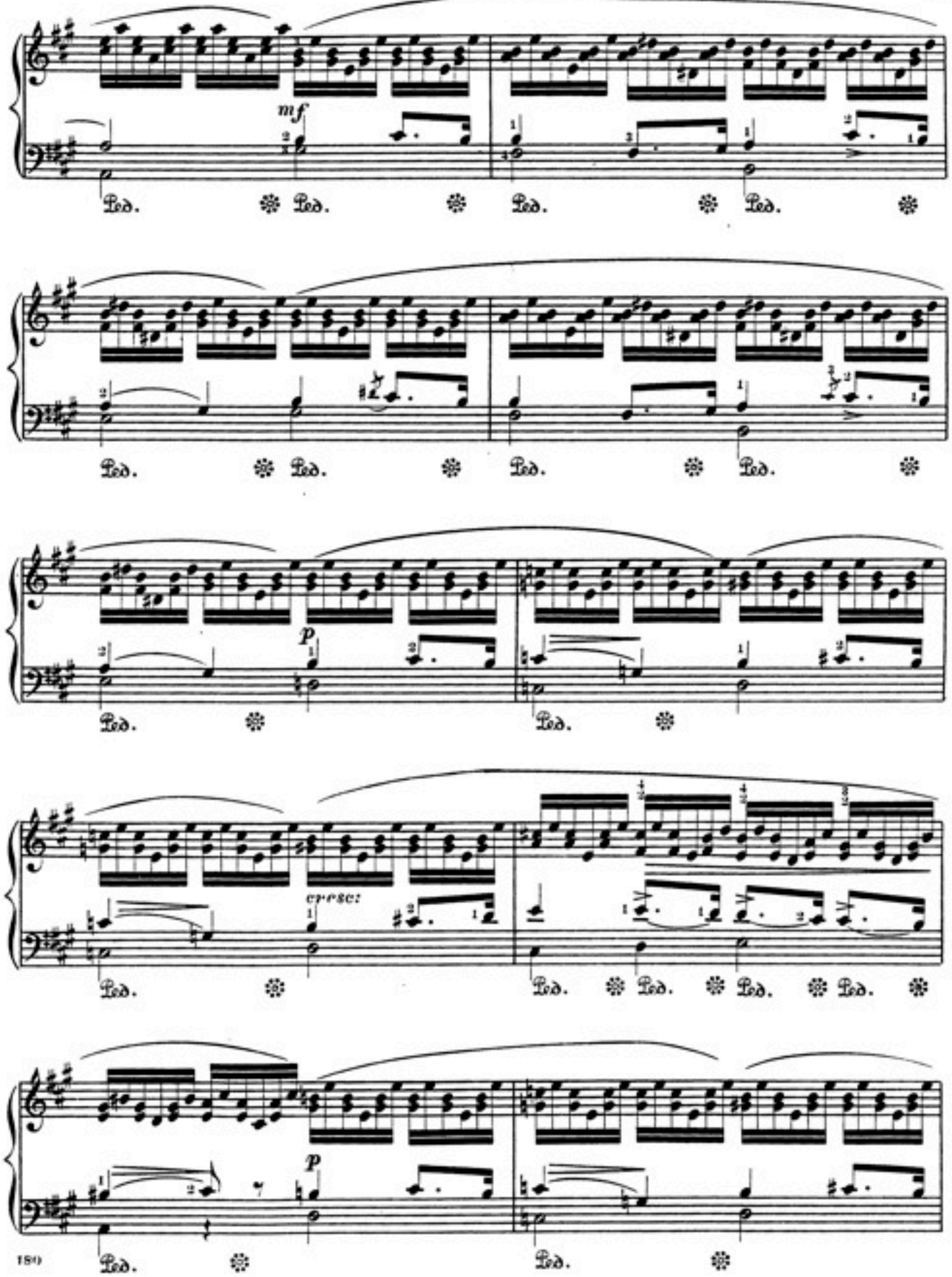
New-York.
MARTENS BROTHERS.
1164 BROADWAY.
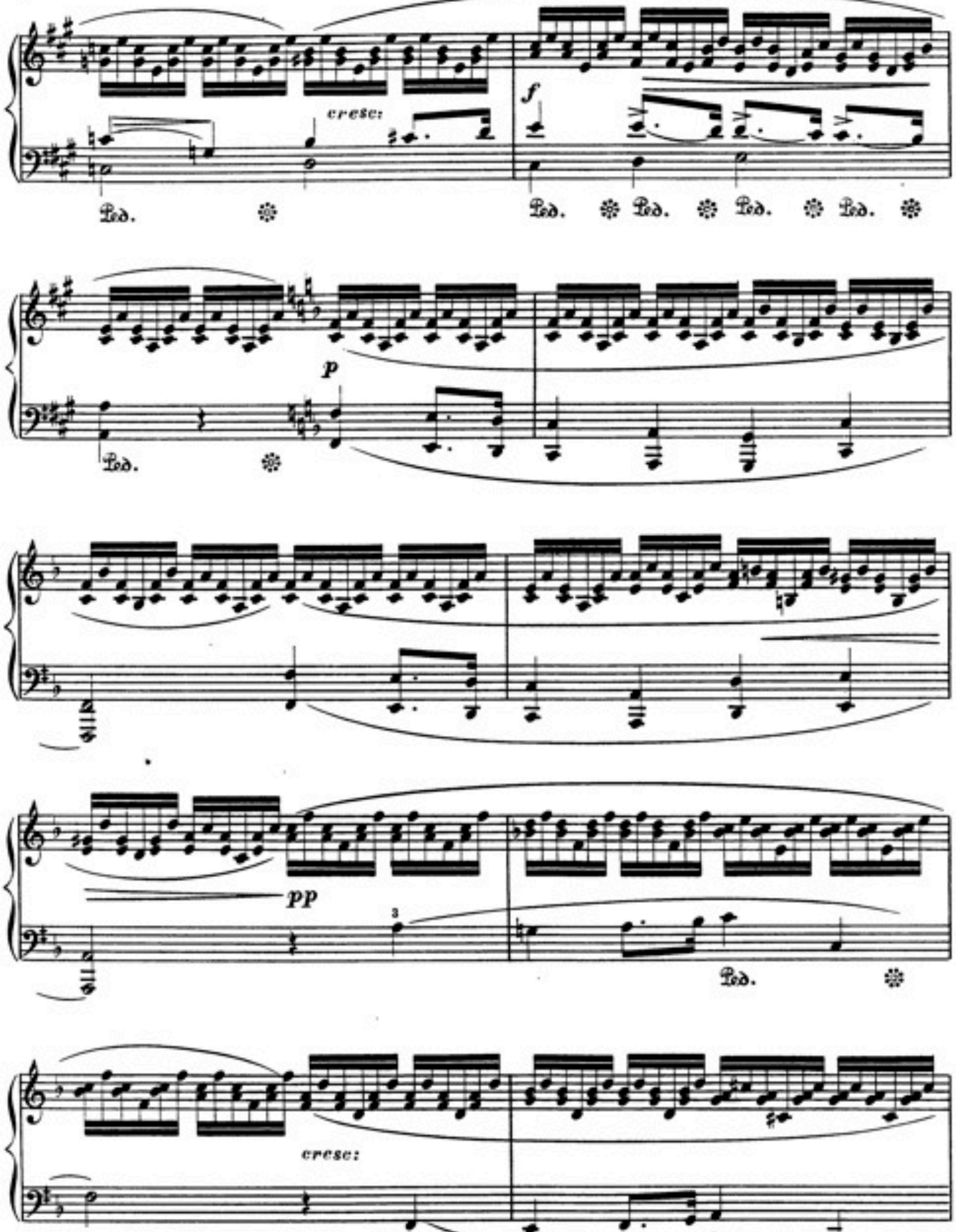
AM KALVARIENBERGE.

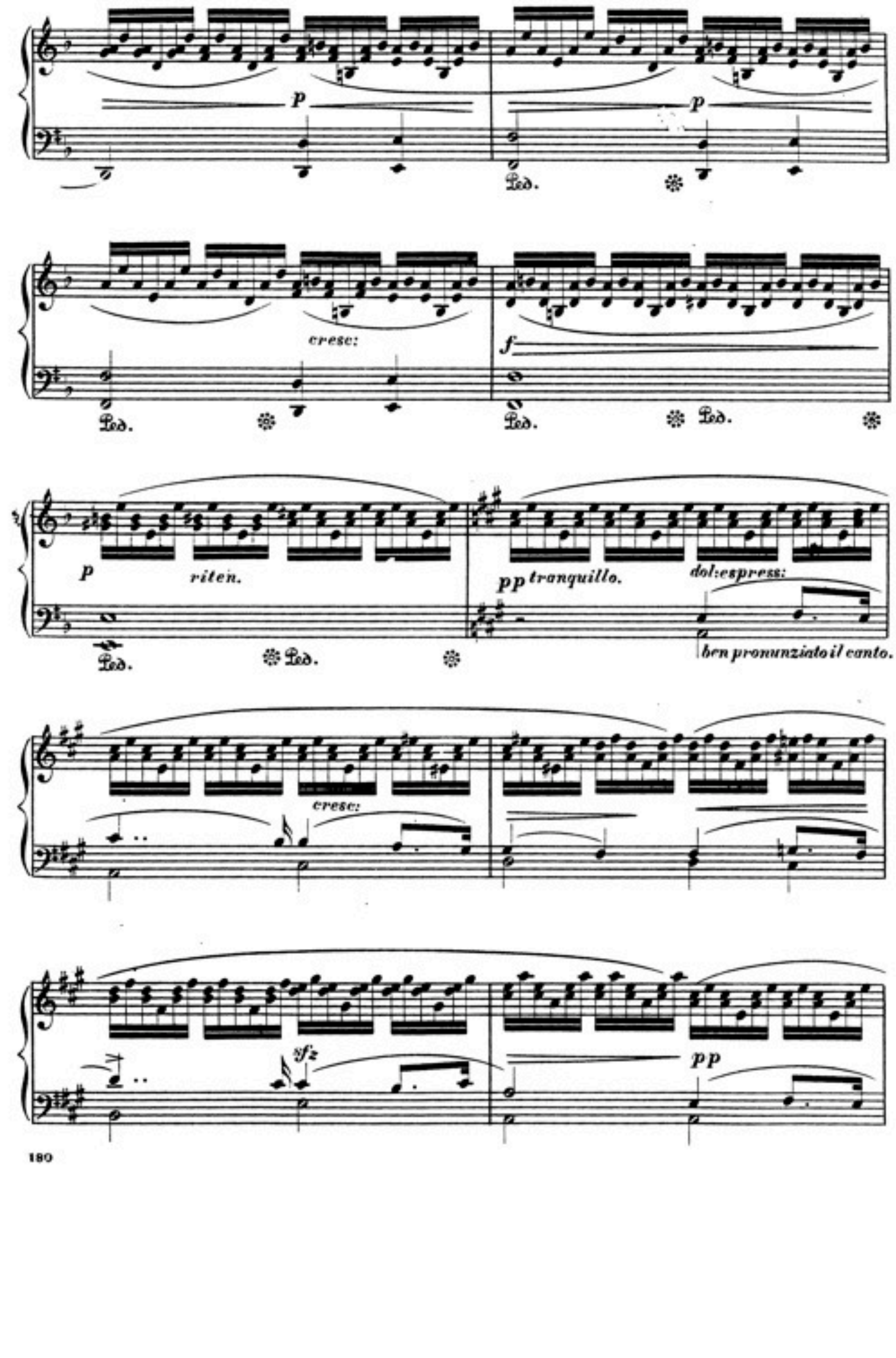
(EVENING BELLS.)

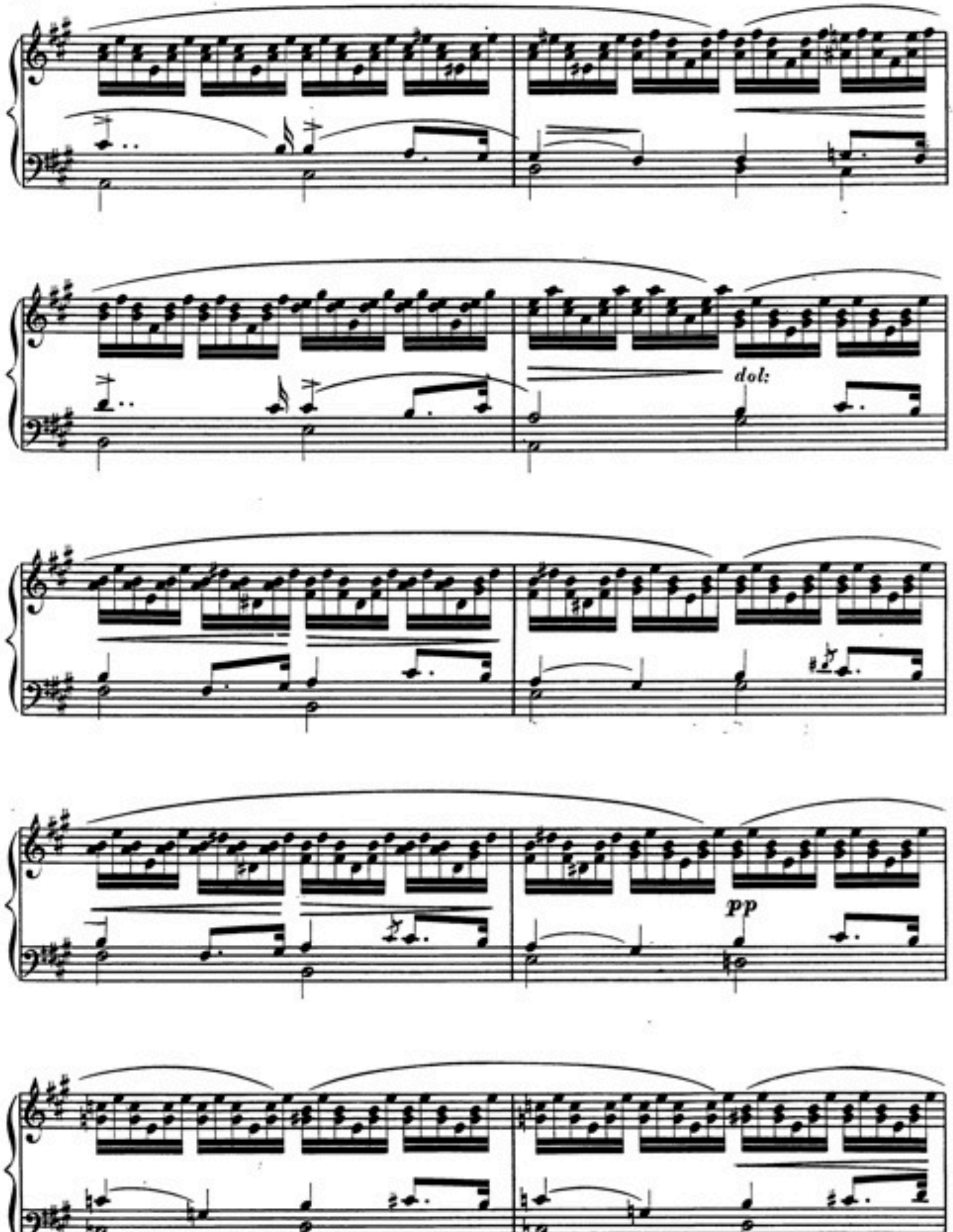
REVISED & FINGERED BY KARL KLAUSER. — C. C. LICKL.
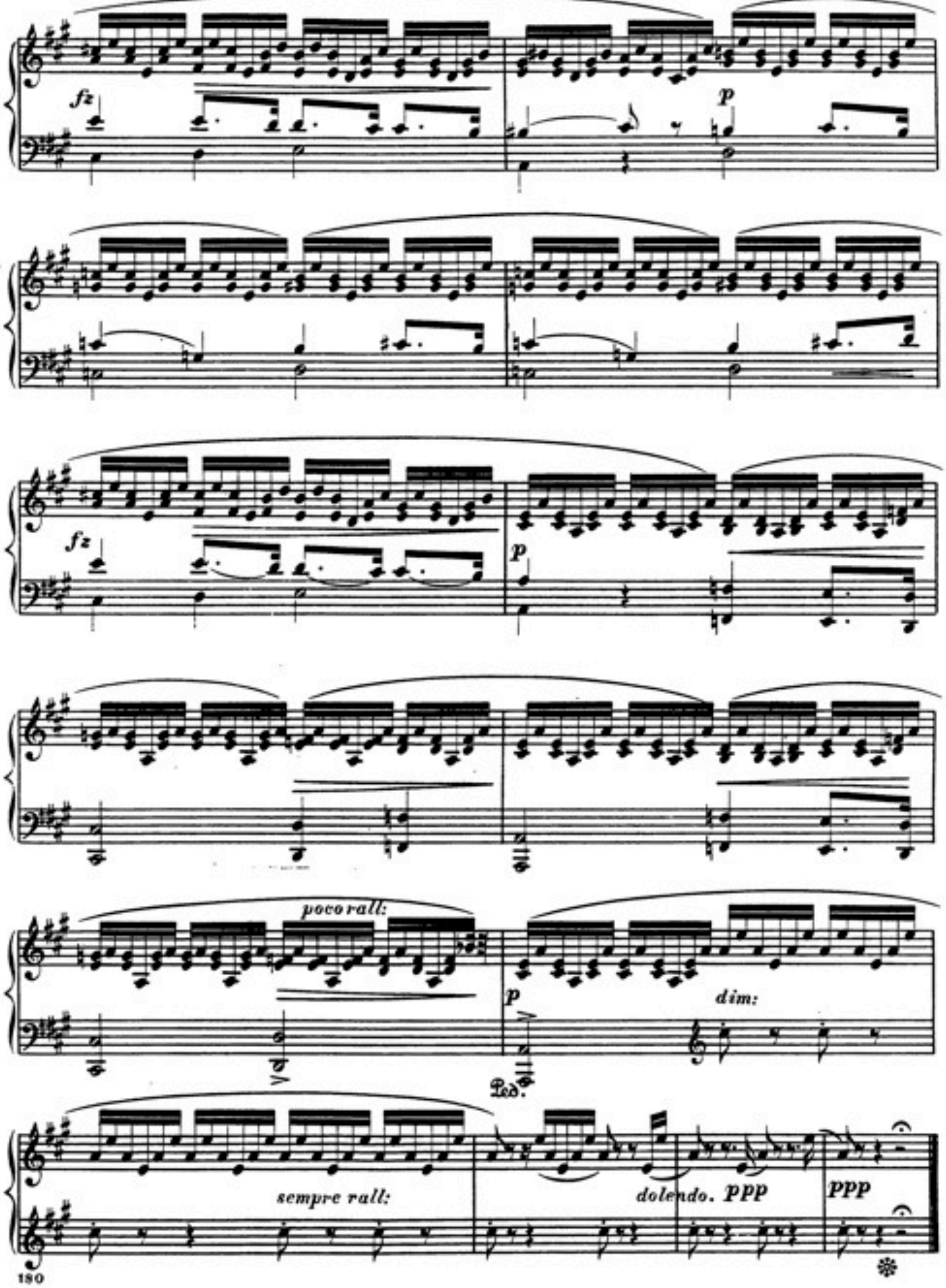



mf
p
cresc.
p
Ped.


cresc:
Ped.
f
Ped.
Ped.
p
pp
Ped.
cresc:
Ped.


p
p
Ped.
cresc:
f
Ped.
Ped.
p
riten.
Ped.
pp tranquillo.
dol:espress:
ben pronunziato il canto.
cresc:
sfz
pp


dol:
pp



180